

**GOLDENREST**  
**105 S LAWLER – PO BOX 917**  
**POSTVILLE, IA 52162**  
**Phone 563/864-7364 Fax 563/864-7674**

## **BASIC ASSEMBLY AND USE INSTRUCTIONS**

### **DELUXE SERIES**

NEVER PLACE HANDS IN THE LIFTING MECHANISM WHILE THE BED IS PLUGGED IN.

DO NOT ALLOW CHILDREN TO OPERATE THE BED.

THIS BED IS NOT MADE FOR TRANSPORTATION.

DO NOT OPERATE THE BED IF THERE ARE SMALL CHILDREN OR PETS CLOSE TO THE BED.

KEEP ALL CONTROLS AND MOTORS CLEAR OF ANY MOISTURE.

DO NOT OPERATE THE LOWER SECTION WHEN THERE ARE TWO PEOPLE IN THE BED.

KEEP ALL CORDS AND LINENS CLEAR OF THE LIFTING MECHANISM.

DO NOT SIT OR TRANSFER FROM THE FOOT OF THE BED-TO DO SO WILL CAUSE DAMAGE.

PUT BED ALL THE WAY DOWN IN ITS LOWEST POSITION AT LEAST ONCE A DAY.

IF SOMETHING DOES NOT SEEM RIGHT, CALL US!

**TO PREVENT INJURY, FLIP BED UPSIDE-DOWN WHEN CHANGING LIFT MOTOR.**

*\*Refer to the diagram on the next page*

**Step 1:** Carefully examine to determine if there is any shipping damage. If so, notify the carrier immediately and call our office (800-475-8122) to inform us of the claim.

**Step 2:** When handling the components of the bed, use work gloves to protect your hands.

**Step 3:** Keep the mattress off of the bed while you are assembling the bed.

**Step 4:** Remove base (1) from box and place it upside down on the floor.

**Step 5:** Plug in the hi-lo unit (2) and raise the arms up as far as they will go.

**Step 6:** Place the ball bearings on the ends of the arms (total of 4 bearings).

**Step 7:** Turn the hi-lo unit (2) over. Place onto the base (1).

NOTE: MAKE SURE THE BEARINGS ON THE HI-LO UNIT SLIDE INTO THE GROOVES ON THE BASE AS SHOWN IN FIGURE (B). Tie rods on the hi-lo unit should line up with the clevis pins (4) on the base.

**Step 8:** Attach tie rods (3) to base with clevis pins.

**Step 9:** Lower the hi-lo unit (2) until it is all the way down and attach the four casters.

**Step 10:** Turn the base (1) and hi-lo (2) unit over right side up.

**Step 11:** Attach retainer bar and half rails. Place mattress on top.



The Deluxe Adjustable Bed

*(Due to fabric changes, beds may not appear as pictured)*

#### **Optional Accessories:**

- Half Rail, Powder-Coated
- Dual Massage
- Memory Foam Overlay
- Joystick Control

- Lift Riser Adapter Kit
- Battery Back Up
- Big Button Controls

**GOLDENREST DELUXE HI-LOW BED**

**Figure A**

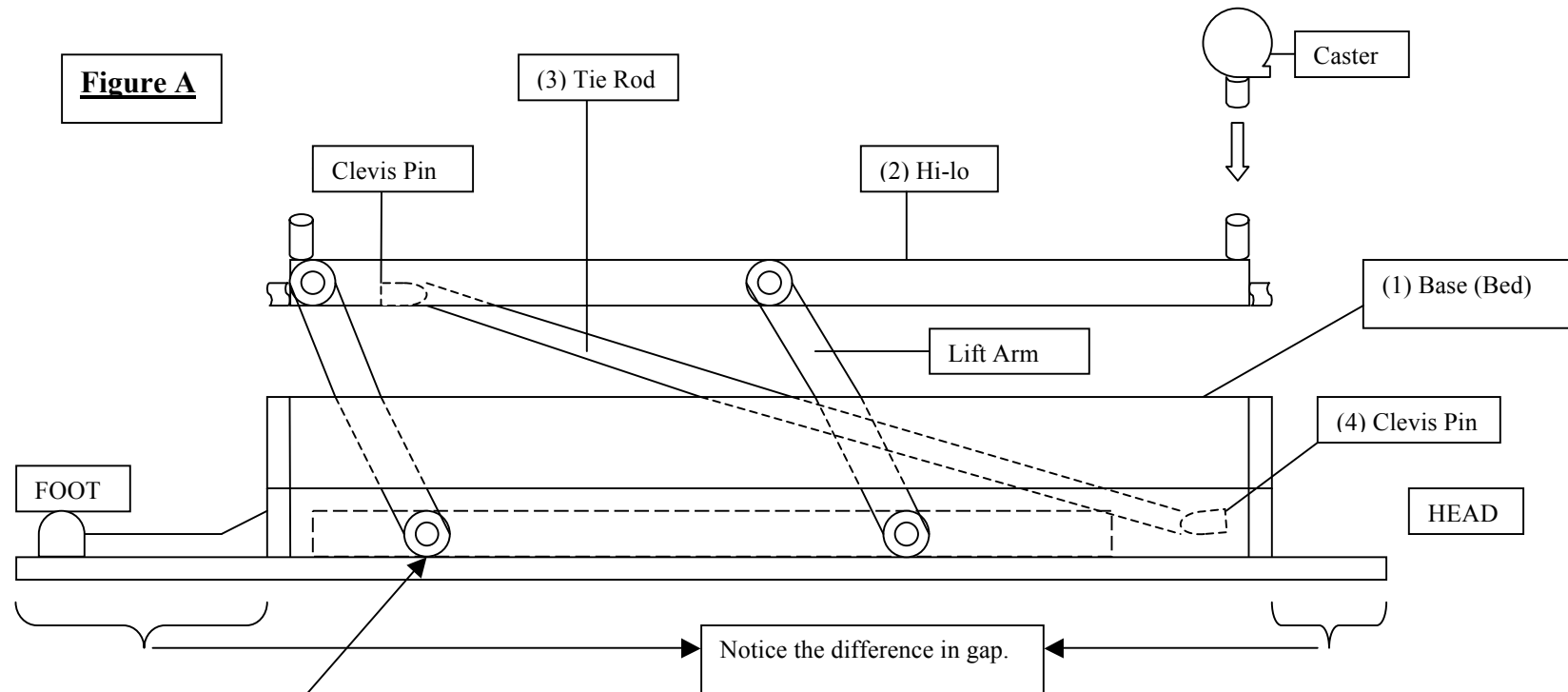

**Figure B**

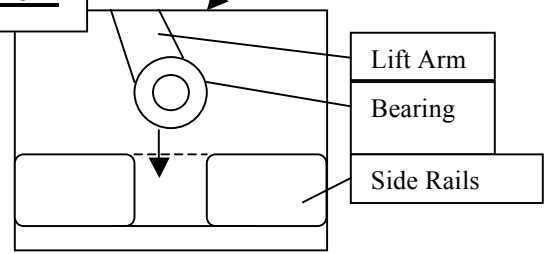

**NOTE: Make sure bearings slide into side rails**

## **HALF LENGTH GUARD RAILS**



### **INSTRUCTIONS FOR INSTALLING GUARD RAILS WHEN BED AND GUARD RAILS ARE ORDERED AT THE SAME TIME.**

- 1: Locate mounting hardware on the underside of the deck.
- 2: Remove nuts from all 4 threaded stems.
- 3: Position rail on the four stems, the hole pattern on the metal tabs should match the stems. The pointed end should be towards the foot.
- 4: Carefully tighten the nuts back over the metal tabs and tighten firmly so that the rail is tight on the wood deck.
- 5: Due to the powder coat finish, you may find that rail is a little sticky. This will become easier to use as time goes by.
- 6: Be careful to keep the linens out of the range of the rail as the rail may tear sheets if they become trapped in its mechanism.

### **INSTRUCTIONS IF THE HALF LENGTH RAILS ARE BEING INSTALLED AFTER THE BED HAS ALREADY BEEN BUILT.**

- 1: Turn bed upside down on mattress.
- 2: Lay each rail with pointed end towards the foot.
- 3: Be sure that you install the rail on the head panel without coming too close to the hinge section.
- 4: Locate the wood screws that are supplied with the rails. If the screws are so long that they will pierce the upholstery, then you might use shorter hardware or you will tear the mattress.
- 5: Use a nail to start pilot hole for the wood screws. Carefully tighten the wood screws so that the rail is firmly attached to the wood deck.
- 6: Due to the powder coat finish, you may find that rail is a little sticky. This will become easier to use as time goes by.
- 7: Be careful to keep the linens out of the range of the rail as the rail may tear sheets if they become trapped in its mechanism.

**If you have any questions please call 1-800-475-8122.**

## **STANDARD CONSUMER WARRANTY**

### **FULL ONE-YEAR WARRANTY**

GoldenRest warrants this bed, to the original consumer only, against defects in material or workmanship for a period of one year from the date of purchase by the original consumer. GoldenRest, through its authorized distributor/service organization, will repair or replace, at its option, any bed which evidences, within the warranty period, a defect in material or workmanship.

This warranty does not include any damage caused to fabric, electrical cables or cords, external or internal finish. Nor does this warranty apply to the foundation cover or mattress that is warranted under a separate warranty by the specific manufacturer. Contact your dealer for service on those items. GoldenRest will, at its option, repair and/or replace the defective parts and/or components provided that the warranty parts have not been subject to misuse or improper service by the consumer, have not been damaged in transit or handling and/or have not been altered or repaired by unauthorized representatives. This warranty does not include costs for unnecessary service calls, i.e., in-home service calls solely for the purpose of educating the consumer about the product, or finding an unsatisfactory power connection. This warranty extends only to the original purchaser. Proof of purchase is required. If GoldenRest's original purchaser (if different from the consumer) gives a warranty to their customer which in any way differs from the warranty extended therein, GoldenRest is in no way to be held liable to indemnify GoldenRest's original purchaser or any subsequent purchaser, for any portion of the warranty which in any way is different from, modifies or alters the warranty written above. GoldenRest shall not be liable for any incidental or consequential damages or for any other damage or loss not contained in this warranty. This warranty gives you specific legal rights. You may also have other rights that vary from state to state. This warranty is expressly in lieu of all other warranties expressed or implied.

**In the event of any problem, please call your local dealer, if necessary call GoldenRest at (563) 864-7364.**

***DELUXE*** WARRANTY REGISTRATION

DATE PURCHASED \_\_\_\_\_ SERIAL # \_\_\_\_\_

NAME \_\_\_\_\_

ADDRESS \_\_\_\_\_

CITY \_\_\_\_\_ ST \_\_\_\_\_ ZIP \_\_\_\_\_

TELEPHONE (\_\_\_\_\_) \_\_\_\_\_

DEALER  
NAME \_\_\_\_\_

ADDRESS \_\_\_\_\_

CITY \_\_\_\_\_ ST \_\_\_\_\_ ZIP \_\_\_\_\_

TELEPHONE (\_\_\_\_\_) \_\_\_\_\_

OPTIONAL INFORMATION TO HELP US DEVELOP BETTER  
PRODUCTS:

AGE \_\_\_\_\_ WEIGHT \_\_\_\_\_ HEIGHT \_\_\_\_\_

SEX \_\_\_\_\_

PHYSICAL LIMITATIONS, IF ANY: \_\_\_\_\_